

PERMIT

CITY OF NAPOLEON - BUILDING DEPARTMENT

255 West Riverview Avenue, Napoleon, Ohio 43545 - 419-592-4010

Permit No. 01301 Issued 1-12-87 date

Job Location 421 E. Main address

Lot 47 Original Plat sub-div or legal discript

Issued By Eldon Huber building official

Owner Jim Waltmire name 592-4507 tel.

Address 421 E. Main

Agent Self builder-eng.-etc. 592-4507 tel.

Address 421 E. Main

Description of Use Residence

Residential 1 no. dwelling units

Commercial _____ Industrial _____

New _____ Add'n. _____ Alter _____ Remodel X

Mixed Occupancy _____

Change of Occupancy _____

Estimated Cost \$ 500.00

FEES	BASE	PLUS	TOTAL
<input checked="" type="checkbox"/> BUILDING	3.00		3.00
<input type="checkbox"/> ELECTRICAL			
<input type="checkbox"/> PLUMBING			
<input type="checkbox"/> MECHANICAL			
<input type="checkbox"/> DEMOLITION			
<input type="checkbox"/> ZONING			
<input type="checkbox"/> SIGN			
WATER TAP			
SEWER TAP			
TEMP. ELECT.			
ADDITIONAL PLAN REVIEW	Struct. _____ hrs		
	Elect. _____ hrs		
TOTAL FEES.....			
LESS MIN. FEES PAID _____			
	date		
BALANCE DUE.....			

ZONING INFORMATION N.A.

district	lot dimensions	area	front yd	side yds	rear yd
B					
max hgt	no pkg spaces	no ldg spaces	max cover	petition or appeal req'd	date appr

WORK INFORMATION: N.A.

Approx. Size: Length 15' Width 5' Stories _____ Ground Floor Area 75 S.F.

Height _____ Building Volume (for demo. permit) _____ cu. ft.

Electrical: N.A. brief description _____

Plumbing: N.A. brief description _____

Mechanical: N.A. brief description _____

Sign: N.A. Dimensions _____ Sign Area _____

Additional Information: Replace existing porch foundation and floor.

PAID

JAN 12 1987

CITY OF NAPOLEON

Date 1-12-87 Applicant Signature Jim Waltmire owner-agent

PERMIT

CITY OF NAPOLEON - BUILDING DEPARTMENT
 255 West Riverview Avenue, Napoleon, Ohio 43545 - 419-592-4010

Permit No. 01301 Issued 1-12-87
date

Job Location 421 E. Main
address

Lot 47 Original Plat
sub-div or legal discript

Issued By Eldon Huber
building official

Owner Jim Waltmire 592-4507
name tel.

Address 421 E. Main

Agent Self 592-4507
builder-eng.-etc. tel.

Address 421 E. Main

Description of Use Residence

Residential 1
no. dwelling units

Commercial _____ Industrial _____

New _____ Add'n. _____ Alter _____ Remodel x

Mixed Occupancy _____

Change of Occupancy _____

Estimated Cost \$ 500.00

FEES	BASE	PLUS	TOTAL
<input checked="" type="checkbox"/> BUILDING	3.00		3.00
<input type="checkbox"/> ELECTRICAL			
<input type="checkbox"/> PLUMBING			
<input type="checkbox"/> MECHANICAL			
<input type="checkbox"/> DEMOLITION			
<input type="checkbox"/> ZONING			
<input type="checkbox"/> SIGN			
WATER TAP			
SEWER TAP			
TEMP. ELECT.			
ADDITIONAL PLAN REVIEW	Struct. _____ hrs	Elect. _____ hrs	
TOTAL FEES.....			
LESS MIN. FEES PAID _____			
	<small>date</small>		
BALANCE DUE.....			

ZONING INFORMATION N.A.

district	lot dimensions	area	front yd	side yds	rear yd
B					
max hgt	no pkg spaces	no ldg spaces	max cover	petition or appeal req'd	date appr

WORK INFORMATION: N.A.

Approx.
 Size: Length 15' Width 5' Stories _____ Ground Floor Area 75 S.F.

Height _____ Building Volume (for demo. permit) _____ cu. ft.

Electrical: N.A. brief description

Plumbing: N.A. brief description

Mechanical: N.A. brief description

Sign: N.A. Dimensions _____ Sign Area _____
type

Additional Information: Replace existing porch foundation and floor.

PAID
 JAN 19 1987
 CITY OF NAPOLEON

Date 1-12-87 Applicant Signature Jim Waltmire
owner-agent

PERMIT

CITY OF NAPOLEON - BUILDING DEPARTMENT

01301 255 West Riverview Avenue, Napoleon, Ohio 43545 - 419-592-4010

Permit No. [REDACTED] Issued 1-12-87
date

Job Location 421 E. MAIN
address

Lot 47 ORIGINAL PLAY
sub-div or legal discript

Issued By F
building official

Owner VIM WALTHAMIRE 592-4507
name tel.

Address 421 E. MAIN

Agent SELF 592-4507
builder-eng.-etc. tel.

Address 421 E. MAIN

Description of Use RESIDENCE

Residential 1
no. dwelling units

Commercial _____ Industrial _____

New _____ Add'n. _____ Alter _____ Remodel X

Mixed Occupancy _____

Change of Occupancy _____

Estimated Cost \$ 500.00

FEES	BASE	PLUS	TOTAL
BUILDING	3.00		3.00
ELECTRICAL			
PLUMBING			
MECHANICAL			
DEMOLITION			
ZONING			
SIGN			
WATER TAP			
SEWER TAP			
TEMP. ELECT.			
ADDITIONAL PLAN REVIEW	Struct. _____ hrs		
	Elect. _____ hrs		
TOTAL FEES.....			
LESS MIN. FEES PAID _____			
	<small>date</small>		
BALANCE DUE.....			

ZONING INFORMATION N.A.

district <u>B</u>	lot dimensions	area	front yd	side yds	rear yd
max hgt	no pkg spaces	no ldg spaces	max cover	petition or appeal req'd	date appr

WORK INFORMATION: N.A.

Size: Length APPROX 25' Width 5' Stories _____ Ground Floor Area 75 S.F.

Height _____ Building Volume (for demo. permit) _____ cu. ft.

Electrical: N.A. brief description

Plumbing: N.A. brief description

Mechanical: N.A. brief description

Sign: N.A. type Dimensions _____ Sign Area _____

Additional Information: REPLACE EXISTING PORCH FOUNDATION AND FLOOR

Date _____ Applicant Signature _____
owner-agent

CITY OF NAPOLEON
BUILDING INSPECTION DEPARTMENT
APPLICATION FOR BUILDING PERMIT
(Please print or type)

The undersigned hereby makes application for construction, installation, or alteration work as herein specified, agreeing to do all such work in strict accordance with the City of Napoleon's adopted Building Codes.

Location of project 421 EAST main Cost of project 500⁰⁰/₁₀₀

Owner's Name Jim Waltemire Address 421 EAST main

Contractor SELF Telephone No. 592 4507

Address 421 EAST main NAPOLEON

Lot Information: (Not required for siding job)

Lot No. 47 Subdivision ORIGINAL PLOTT

Zoning District B Lot Size _____ ft. X _____ ft. Area _____ sq. ft.

Setbacks: Front _____ Right Side _____ Left Side _____ Rear _____

Work Information:

Residential X UNIT Commercial _____ Industrial _____

New Construction _____ Addition _____ Remodel X

Accessory Building _____ Siding _____ (Specific Type)

Brief Description of Work:-----

Re Placed Foundation Poured new Slab Front Porch

Size: Length _____ Width _____ No. of Stories _____

Area: 1st Floor _____ sq. ft. Basement _____ sq. ft.

2nd Floor _____ sq. ft. Accessory Bldg. _____ sq. ft.

3rd Floor _____ sq. ft. Other _____ sq. ft.

Additional Information: _____

APPLICATION FOR PERMIT SHALL BE ACCOMPANIED BY TWO COMPLETE SETS OF PLANS INCLUDING: ELEVATIONS, FLOOR PLANS, CROSS SECTIONS AND PLOT PLAN. IF ADDITION OR REMODELING, SHOW ALL EXISTING STRUCTURES AND THEIR SIZE AND LOCATION. ALL PLANS SHALL BE DRAWN TO SCALE.

Date 1-12-87 Applicant's Signature Jim Waltemire

PERMIT NO.

PERMIT FEE \$

421 E. MAIN

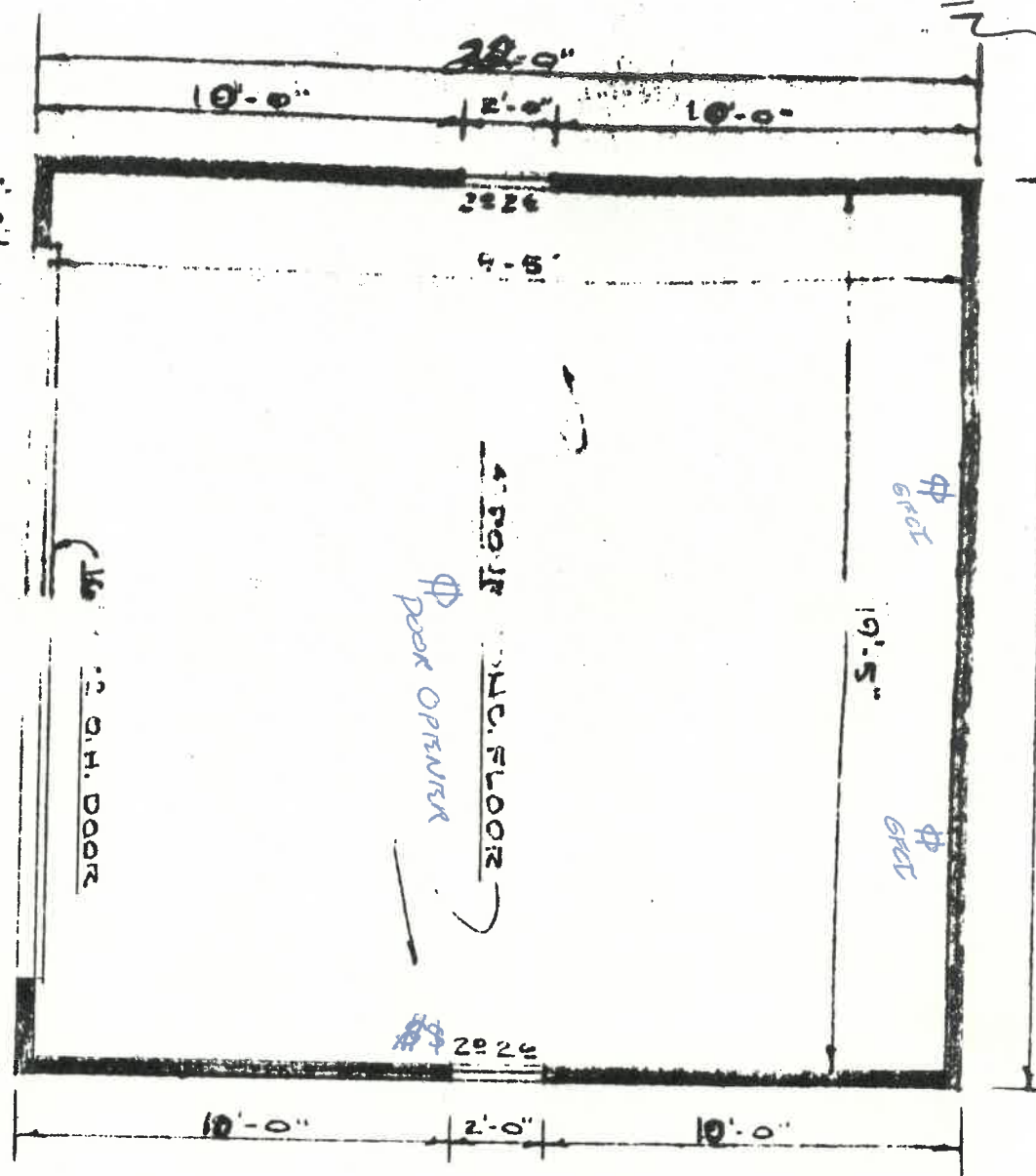

FLOOR PLAN
SCALE: 1/4" = 1'-0"

APPROVED

3/19/81
RNF

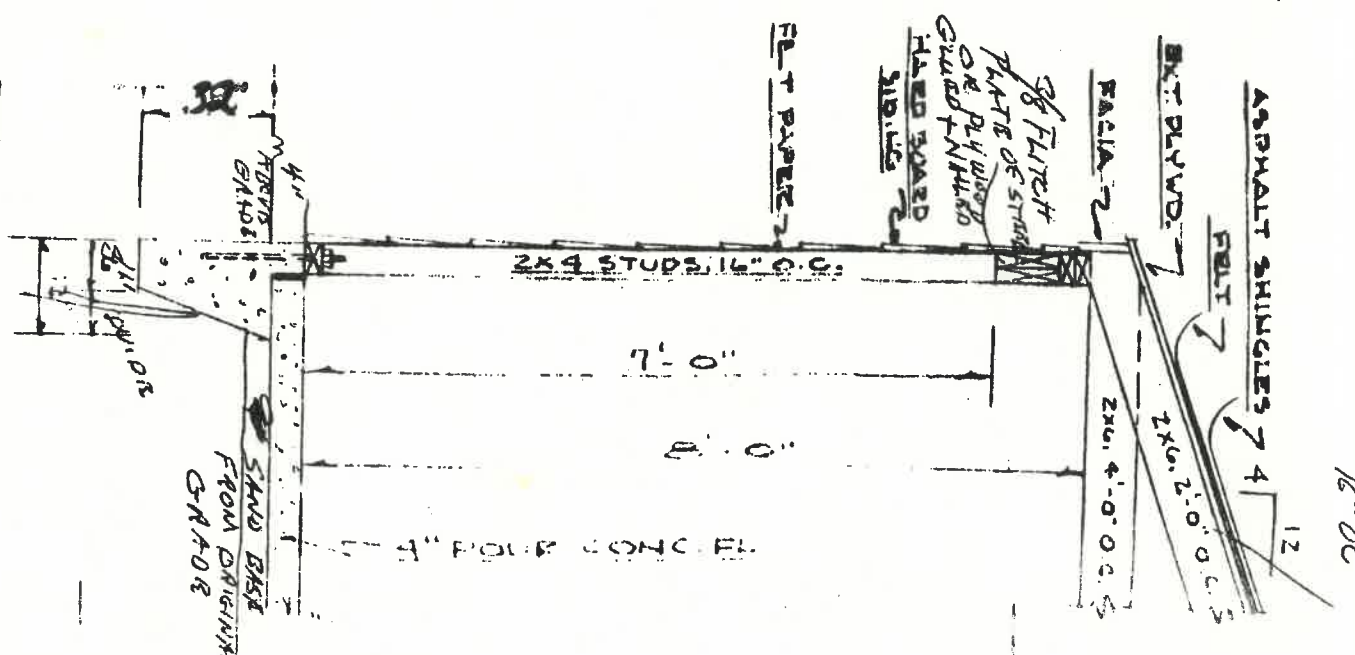

TYPICAL SECT
SCALE: 1/2" = 1'-0"

20'-0" x 22'

Fryzel Builders Inc.

3-19-81

